

RPVV NAND NAGRI

1106252

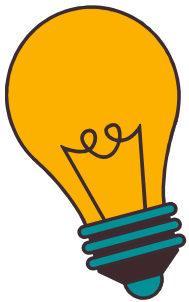

ZONE – VI
DISTRICT NORTH EAST-II



SHARING OF BEST PRACTICES

Presented by- SHASHI BHUSHAN
Principal- RPVV NAND NAGRI (1106252)

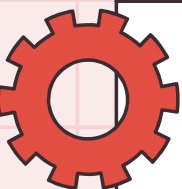

ACHIEVEMENTS OF SCHOOL (CCA)

SUMMARY

| RPVV NAND NAGRI 1106252 | DISTRICT LEVEL POSITION | ZONAL LEVEL POSITION |
|----------------------------|---|---|
| | 1st POSITION – 06 2 nd POSITION - 02 3rd POSITION - 02 | 1st POSITION – 06 2 nd POSITION - 03 3rd POSITION - 04 |

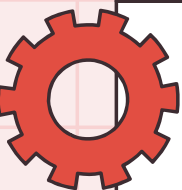

●●●ACHIEVEMENTS OF SCHOOL (SPORTS)

SUMMARY

| | | | | |
|--------------------|--------------------|------------------------|--------------------------|--------------------------|
| RPVV NAND NAGRI | STATE LEVEL MEDALS | GOLD MEDAL - 00 | SILVER MEDAL - 02 | BRONZE MEDAL - 01 |
| | ZONAL LEVEL MEDALS | GOLD MEDAL - 05 | SILVER MEDAL - 08 | BRONZE MEDAL - 11 |

We have been Zonal Champions in Athletics for the past 7 years.

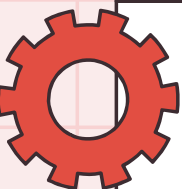

ACHIEVEMENTS (JEE MAINS)

| S.No. | School & ID | | Name Of Student | Total NTA Score | All India Rank based on final NTA Score (CRL) | Category Rank based on final NTA Score (If any) | Whether Qualified or Not |
|-------|-----------------------------|-----------|-----------------|-----------------|---|---|--------------------------|
| 1 | RPVV NAND NAGRI ID- 1106252 | JEE MAINS | Harshit Yadav | 89.338 | 157520 | 52795 | Qualified |
| 2 | | | Ayush Vats | 97.2538 | 42130 | NA | Qualified |
| 3 | | | Navansh | 85.483 | 213934 | 73405 | Qualified |
| 4 | | | Rohit Yadav | 97.824 | 33372 | 9221 | Qualified |
| 5 | | | Mansi | 82.982 | 251294 | 87329 | Qualified |

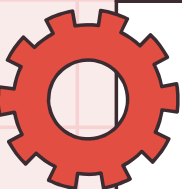

ACHIEVEMENTS (NEET)

| Sl.No. | RPVV NAND NAGRI ID- 1106252 | NEET | Name Of Student | Total Percentile | All India Rank | Category Rank (If Applicable) |
|--------|-----------------------------------|------|--------------------|------------------|----------------|-------------------------------|
| 1 | | | ROHIT YADAV | 99.7023515 | 6489 | 2618 |
| 2 | | | ABRUSHEE TAMRA | 90.7867907 | 203100 | 12744 |
| 3 | | | SADHNA BUDHORI | 66.0438045 | 749661 | 226306 |
| 4 | | | MD SAIF | 60.7118399 | 867241 | 263365 |
| 5 | | | VIPUL | 66.0438045 | 750136 | 87713 |
| 6 | | | ABHINAV PRAKASH | 87.3588987 | 279066 | 22288 |
| 7 | | | JATIN | 96.7740256 | 71216 | 34333 |
| 8 | | | HIMANSHU PAL | 99.6303382 | 7872 | 3230 |
| 9 | | | UJJWAL | 99.4762182 | 11501 | 5076 |
| 10 | | | VISHU | 93.8645292 | 134903 | 5937 |



STRATEGIES FOR LOW ACHIEVERS

- Regular attendance monitoring
- Provide regular counselling and motivation to the students
- Students should be asked to set their own learning goals/targets
- Focus and practice of MUST DO SYLLABUS provided by the department
- Practice of important topics of high weightage and frequently asked in exams
- Teaching of difficult topics with flow chart/illustrations
- 20 Minutes Capsule Classes with bullet point during remedial teaching for identified needy students only
- Create peer learning group including some high achiever students
- Ensure more and more writing practice
- Real life examples/uses of every theory and fact
- Inculcate habits of writing answers with key words, underline and heading
- To the point answer with bullet points
- Practice of MCQs, Imp. Questions, Support Material
- Regular contact with parents to guide them for betterment of the child
- **We complete two revision cycles with multiple assessments before Final/Board Exams**



STRATEGIES FOR HIGH ACHIEVERS

- Time Management- guidance and practice as per marking scheme (Blue Print)
- Motivate students to set their own challenging goals and time bound action plan
- Adequate written practice of Sample Question Papers issued by CBSE & DOE
- Analysis of Answer Sheets of Board Toppers for getting better ideas for answering
- Proper explanation to the students regarding how to fascinate the examiner by their writing skills and capture the extra marks
- Practice of Tough, Analytical & Source Based Topics as per Blue Print
- Students should be asked to exchange their test papers and check them again
- Formation of Questions by the students along with marking scheme for better comprehension of answers and Generation of Question Bank of class for practice
- Weekly 3 hour test and self assessment of the students and exchange of answer sheets with other students for better understanding of presentation
- Identify Excellent Quality Audio Video Support Material available on various online platforms like DIKSHA, NCERT, CBSE etc. and share the same to the students
- Group discussions on difficult topics in the presence of subject teacher
- Motivate students to ask probing & high order thinking question

BEST PRACTICES IN THE SCHOOL

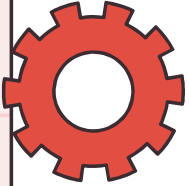

Teacher swapping for particular topics in different classrooms.



OUR SCHOOL IS A DEMOCRATIC SCHOOL (A FLAT ORGANISATION).



OUR SAB (Student Advisory Board) is a dynamic student body that has its footprints in the overall functioning of the school from Academic, Cultural, to Organizational levels.



Our school is a technology integrated school with extensive use of educational tools.

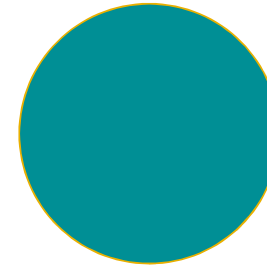

60% of our staff is Google L1 Certified Educators



Our Morning Assembly is an enriching experience instead of being repetitive.



We give ample space for creativity & exploration and innovative ideas brought forth by students and teachers

"Success is the sum of
small efforts,
repeated day in and
day out."

– Robert Collier

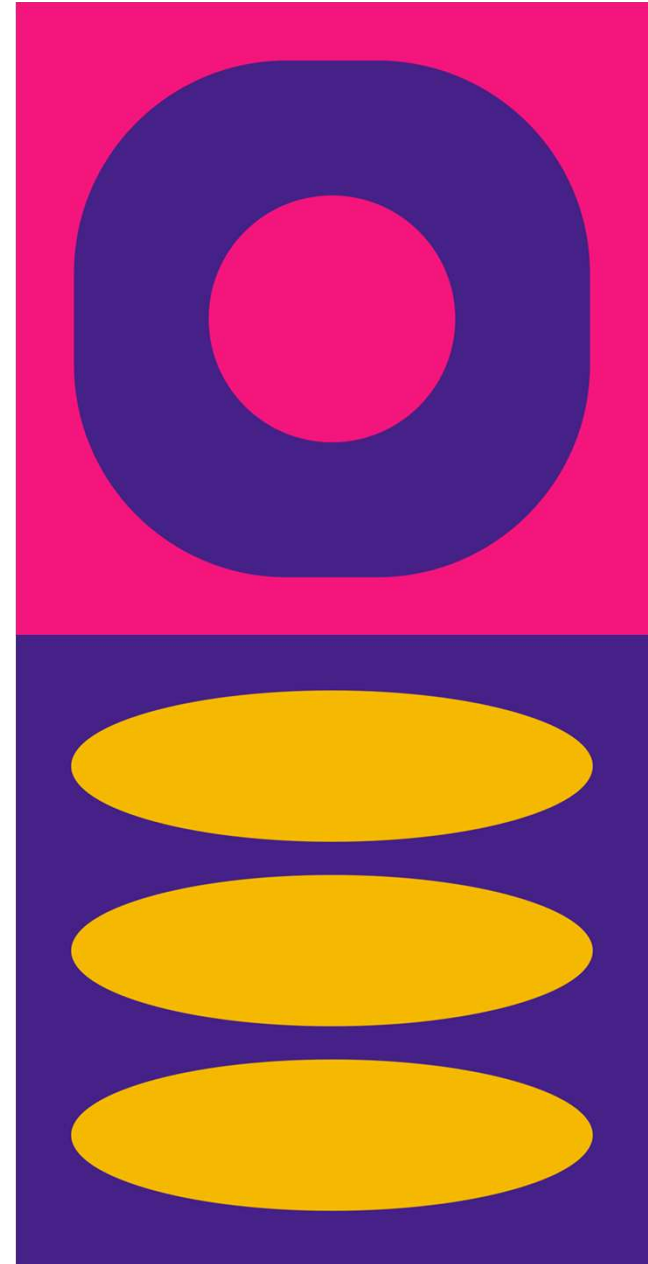

THANKS!